

Sample Information

CHEM 344 Stock EAS Acylation GC-MS

Peak#	R.Time	Area	Area%
1	2.234	72376	2.45
2	3.891	73324	2.48
3	4.299	2814406	95.08
		2960106	100.00

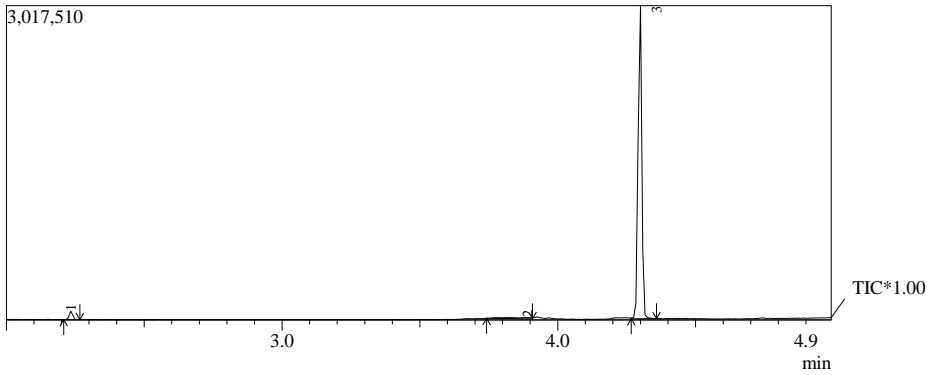

Spectrum

Peak#:1 R.Time:2.2(Scan#:29) MassPeaks:20

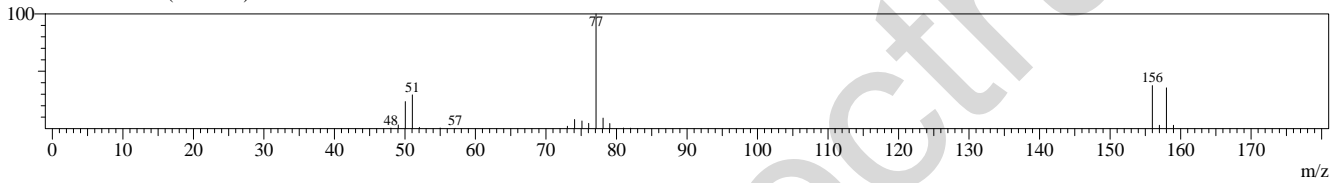

Spectrum

Peak#:2 R.Time:3.9(Scan#:228) MassPeaks:20

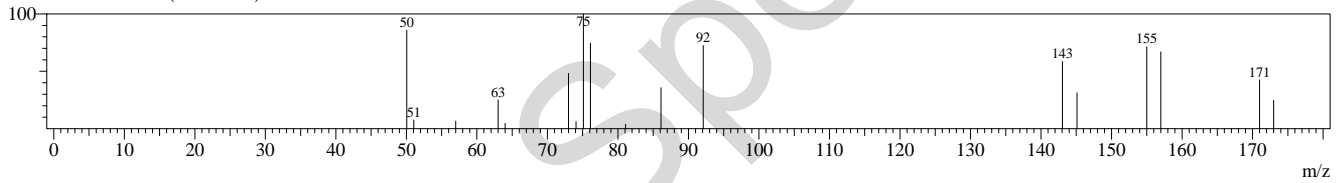

Spectrum

Peak#:3 R.Time:4.3(Scan#:277) MassPeaks:78

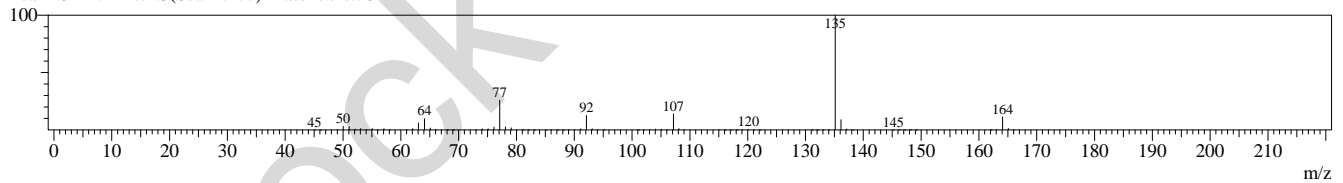

Spectrum

Spectrum