

Peak Report TIC			
Peak#	R. Time	Area	Area%
1	3.840	2746447	14.55
2	4.137	15306129	81.09
3	5.614	554255	2.94
4	5.943	267742	1.42
		18874573	100.00

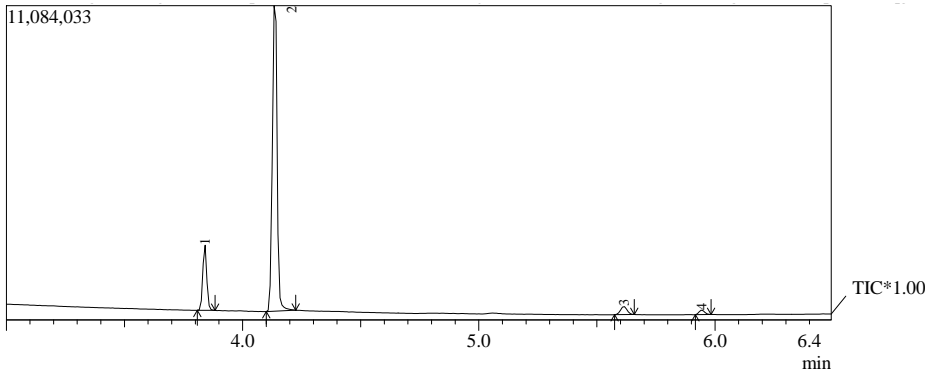

Spectrum

Peak#1 R. Time:3.8(Scan#:102) MassPeaks:103

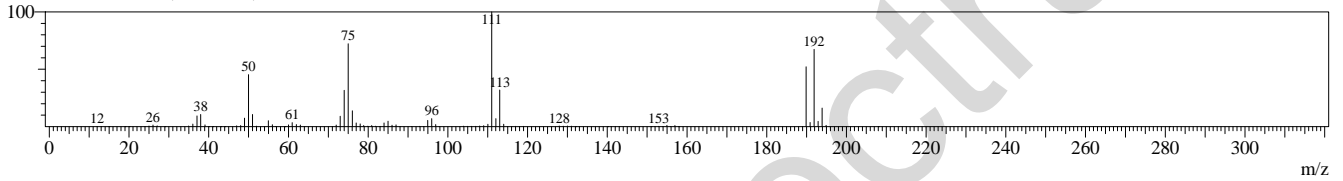

Spectrum

Peak#2 R. Time:4.1(Scan#:137) MassPeaks:104

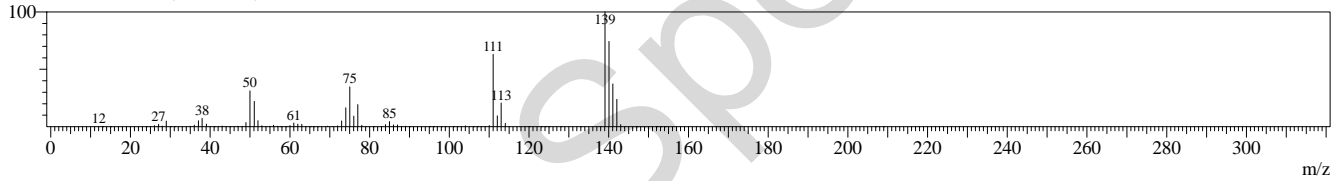

Spectrum

Peak#3 R. Time:5.6(Scan#:315) MassPeaks:107

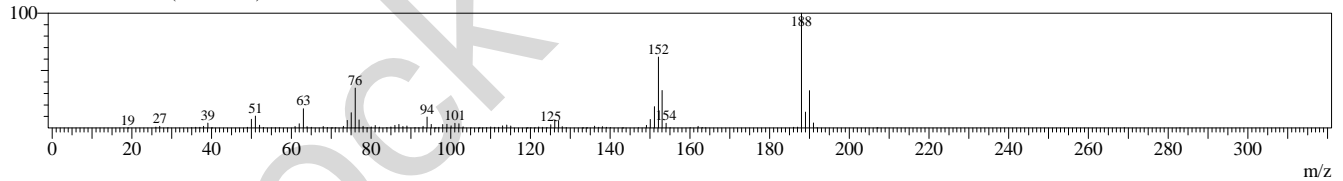

Spectrum

Peak#4 R. Time:5.9(Scan#:354) MassPeaks:111

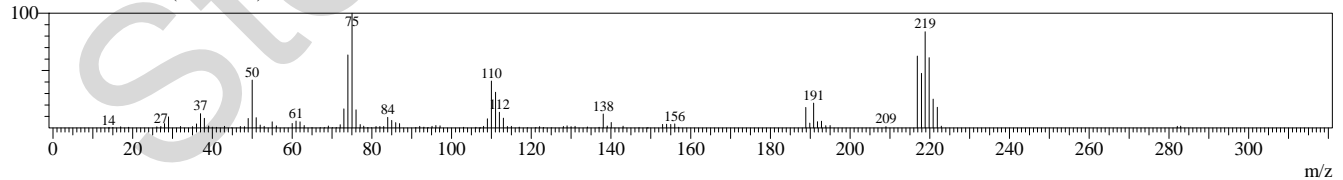

Spectrum