

Peak Report TIC			
Peak#	R.Time	Area	Area%
1	2.110	20142	2.52
2	2.873	707192	88.34
3	2.939	73197	9.14
		800531	100.00

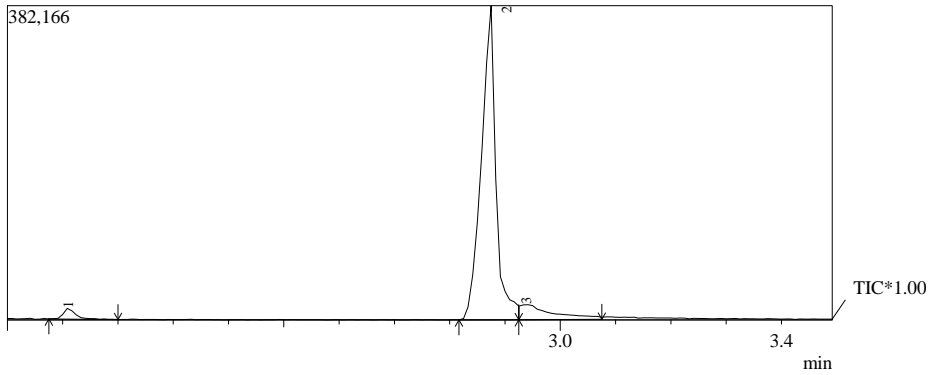

Spectrum

Peak#:1 R.Time:2.1(Scan#:14) MassPeaks:12

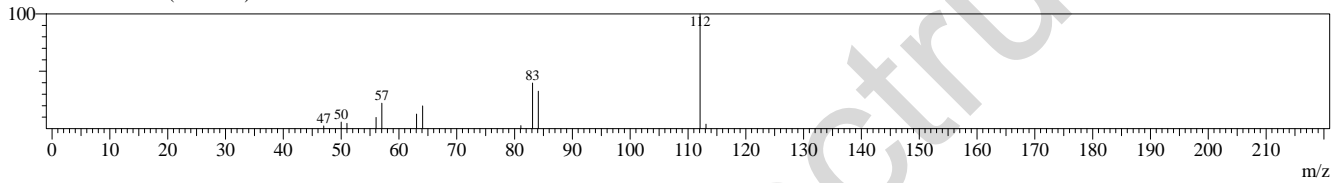

Spectrum

Peak#:2 R.Time:2.9(Scan#:106) MassPeaks:49

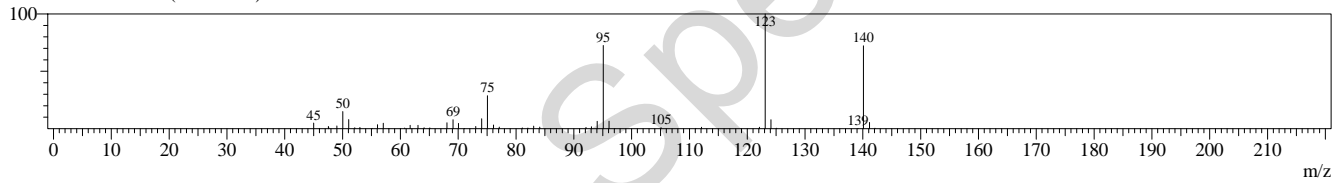

Spectrum

Peak#:3 R.Time:2.9(Scan#:114) MassPeaks:13

