

Sample Information

Sam 2 C:\GCMSSolution\Data\Project1\2017-Spring GC-MS\21. Grignard Reaction of Chlorobromobenzene with DMF\Grignard 2

Peak Report TIC

| Peak# | R.Time | Area     | Area%  |
|-------|--------|----------|--------|
| 1     | 2.803  | 1554774  | 11.75  |
| 2     | 3.093  | 11672307 | 88.25  |
|       |        | 13227081 | 100.00 |

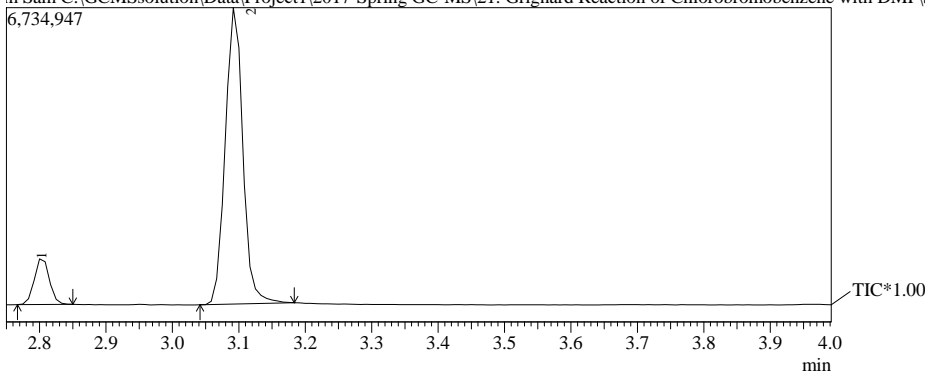

Spectrum

Peak#:1 R.Time:2.8(Scan#:7) MassPeaks:82

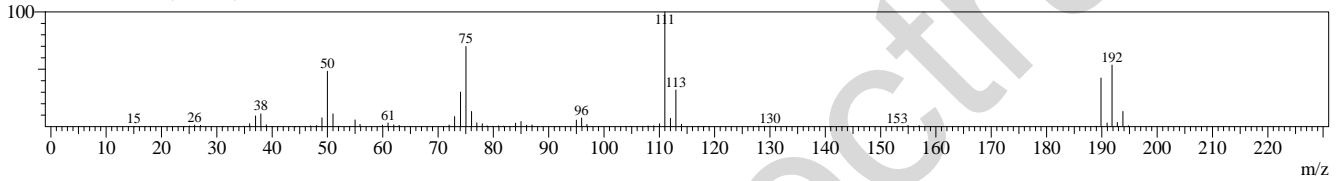

Spectrum

Peak#:2 R.Time:3.1(Scan#:42) MassPeaks:88

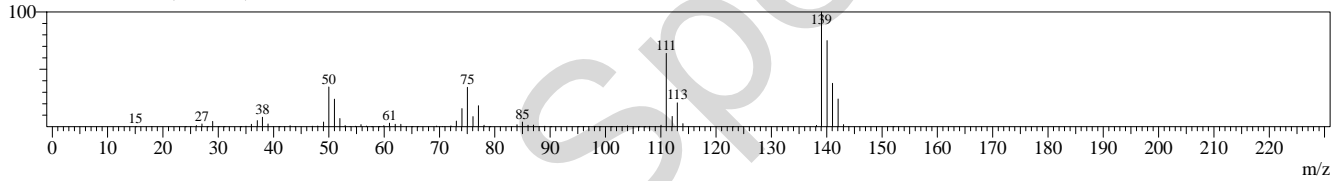

Spectrum

Spectrum

Spectrum