

Peak Report TIC			
Peak#	R. Time	Area	Area%
1	2.182	14963	0.36
2	3.650	1481459	35.46
3	3.716	2454087	58.73
4	4.785	19328	0.46
5	4.867	208543	4.99
		4178380	100.00

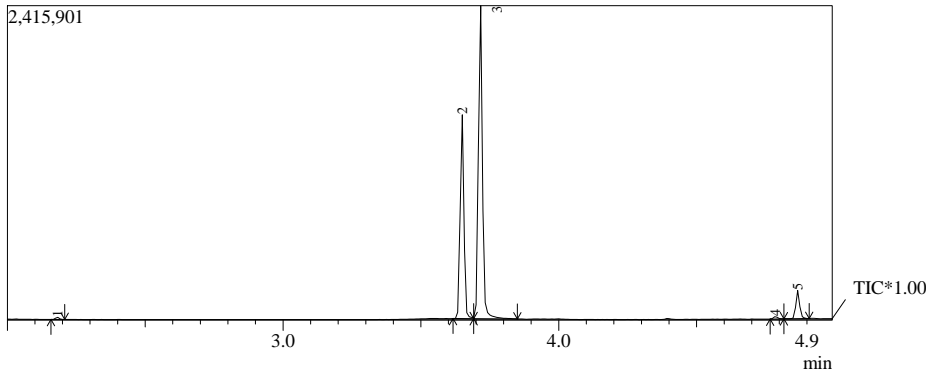

Spectrum

Peak#:1 R. Time:2.2(Scan#:23) MassPeaks:12

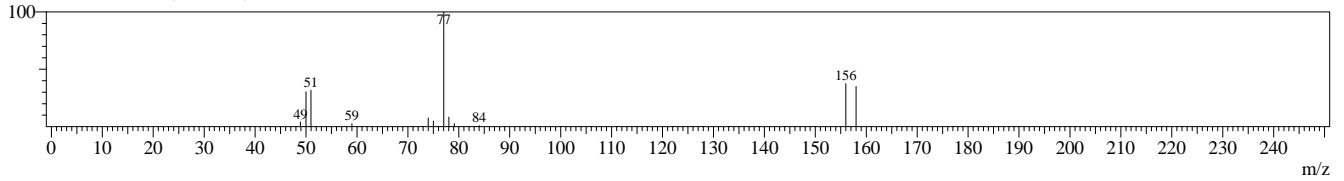

Spectrum

Peak#:2 R. Time:3.6(Scan#:199) MassPeaks:74

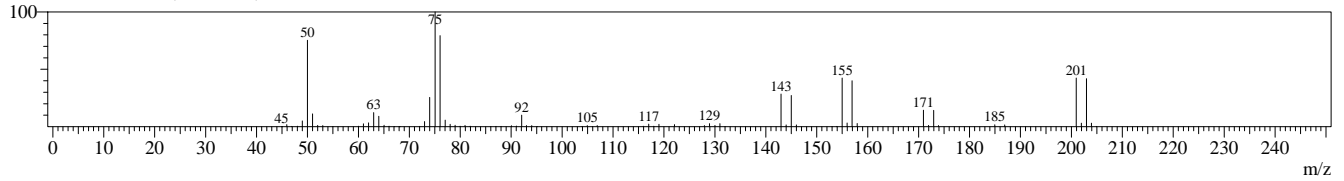

Spectrum

Peak#:3 R. Time:3.7(Scan#:207) MassPeaks:76

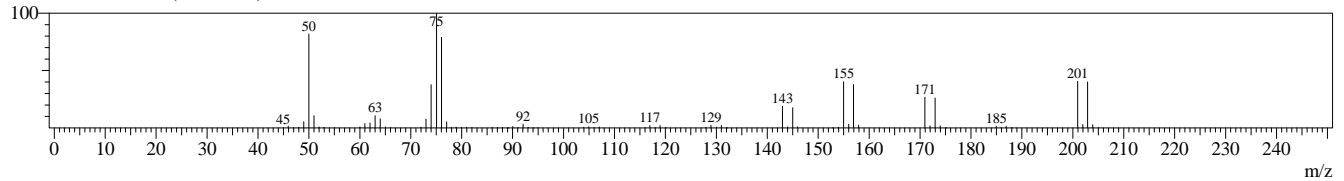

Spectrum

Peak#:4 R. Time:4.8(Scan#:335) MassPeaks:32

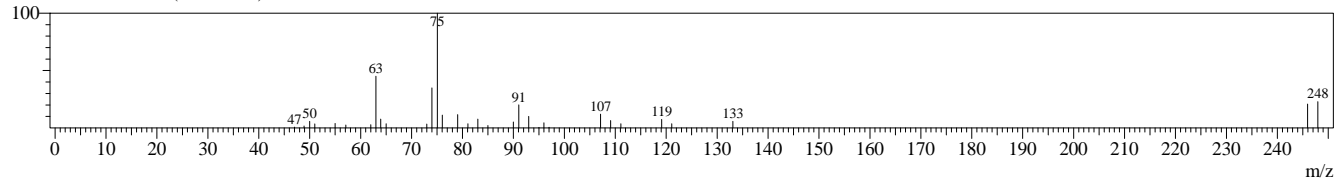

Spectrum

Peak#:5 R. Time:4.9(Scan#:345) MassPeaks:91

